



Your Support Matters,
Makes a Differences, and, Saves Lives!

FY2023 Annual Impact Report

Thank you to all who helped in funding DOVE's essential services.



Executive and Senior Management FY2023

Sue Chandler
Executive Director

Dawn Hayes
Director of Marketing & Philanthropy

Jennifer Bolton
Director, Community Education & Prevention

Caddie Nath-Folsom
Director, Legal Services

Maureen Flores
Interim Director, Residential Services

Kathleen Lydon
Director, Community Services

Chris Healey
Director of Administration & Operations

Board of Directors FY2023

Stephanie Neal-Johnson - Interim Board President

Adrienne Gerlach - Vice President

Desiree Patrice - Treasurer

Ashlee Carter - Clerk

Laurie Doran

Christie Fusi

Madeira Ginley

Scottie Gordon

Rebecca Hudson

Tina Karunaratne

Craig Klein

Andrea Mintz

Olivia Moorehead-Slaughter

Christine Nielsen

Monique Nugent-Okallo

Beth Porter

Antonio Pugliese

Glenn Ricciardelli

Kassandra Tat



A Survivor's Wisdom

"The chief of police referred me to DOVE. In my group support meeting, I felt that I was giving support, and I was getting support. I was talking to a group of women who understand what domestic violence is. I realized why should I stay in a relationship that I'm not happy with? There was a better way to live my life and I'm glad that I went to DOVE. I felt that I'm not alone and it gave me the strength to leave. And I did."

-Yaffa B.

Love Shouldn't Hurt

To all who love DOVE,

As we join in the celebrations of the incoming season, we write to express our gratitude to you.

We are grateful to you, our growing community, for your steadfast and new support that made it possible for DOVE to transition this year and continue to be the compassionate and caring center you expect, and hundreds of survivors depend upon.

This year marked a milestone in our mission to end domestic and partner violence, which began 45 years ago. Over the past 45 years of DOVE's leadership, we have had the privilege of working with the community to help fund the work we do daily. Whether directly serving clients through counseling, clinical children's services, legal advice and council, support groups, housing search, or providing tangible goods such as shelter, holiday meal baskets, family gifts, or gift cards to sustain basic needs. Because of your support, DOVE has remained committed to our mission and values during this transition year. We thank each of you who have stayed by our side. Your support encourages and enriches us to move forward.

Over the last few months, we have bid farewell to some and welcomed new members to our team. In June 2023, DOVE's long-term Executive Director, Sue Chandler, transitioned from DOVE after 13 years. We are excited to bring on Interim Executive Director Dr. John Lloyd. With new leadership comes new opportunities. We thank you for all you have done and encourage you to invite your family, friends, and community members to join us as we look toward the future. To ensure the incorporation of all donor feedback, we recently sent a survey asking to hear directly from you about how and why you've chosen to give to DOVE. We are always touched to hear from folks who have chosen to support us because they, or a loved one, utilized our services. These full-circle moments remind us of the importance of the work we do. Thank you for continuing to support us as we seek to build a community unified in peace, justice, and equity for the safety and well-being of every individual.

This year, our clinical staff have expanded their work beyond our critical day-to-day services to look more thoughtfully at policies that impact the survivors we serve. Upon learning about 'reunification camps' designed to give abusive caregivers more access to their children our Children & Youth Services Coordinator, Kiera, began researching to learn more. Concerned with what she uncovered; Kiera Bruce initiated conversations with legislators to bring awareness to the potential danger this could put our clients in. Our advocacy is critically important for those we serve on a state and national level to create a world free from domestic and partner violence.

For your patience, kindness, compassion and care we wish to express our deepest gratitude

Yours in service,

Stephanie Neal-Johnson

Stephanie Neal-Johnson
President, Board of Directors
FY 2023-2024





Who We Are and What We Do

DOVE is an independent nonprofit organization providing assistance to victims and survivors of domestic violence and their children, as well as community education and prevention programming. We offer a comprehensive range of services, provided in a safe and comfortable environment, designed to increase safety, promote healing, and expand knowledge and resources for those we serve. DOVE also seeks to understand and address root causes of disparities and injustice. We provide community education, conduct prevention initiatives, and advocate for social and public policies that address structural and systemic inequities. DOVE strives to promote and foster healthy, thriving communities.

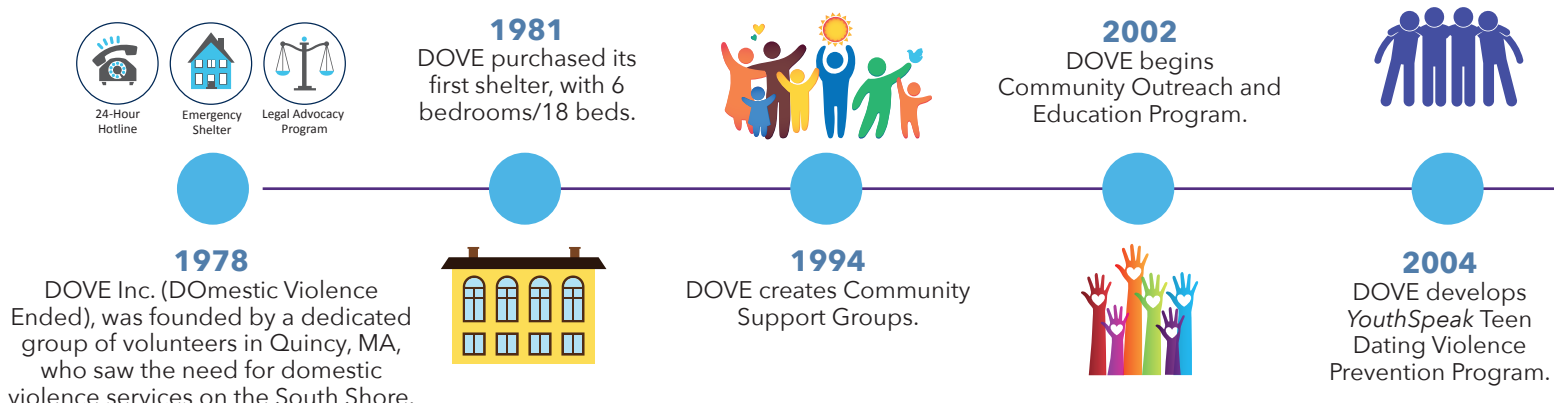

Your Impact in FY2023

Direct Client Victims Served

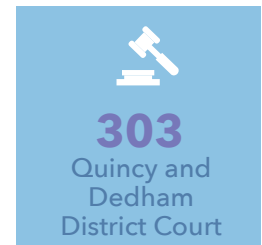
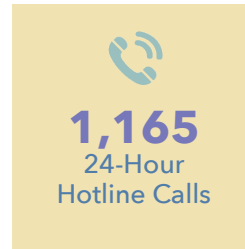

Community Outreach, Education, & Prevention Programming



2008
DOVE begins Civilian
Domestic Violence
Advocacy Program.



2014
DOVE begins LGBTQIA+
Community Advocacy.

2016
DOVE establishes
Immigration Legal
Services.



2023 and Beyond
DOVE provides comprehensive
domestic violence response,
support services, and
prevention programming.

FY2023 Revenue and Expenses

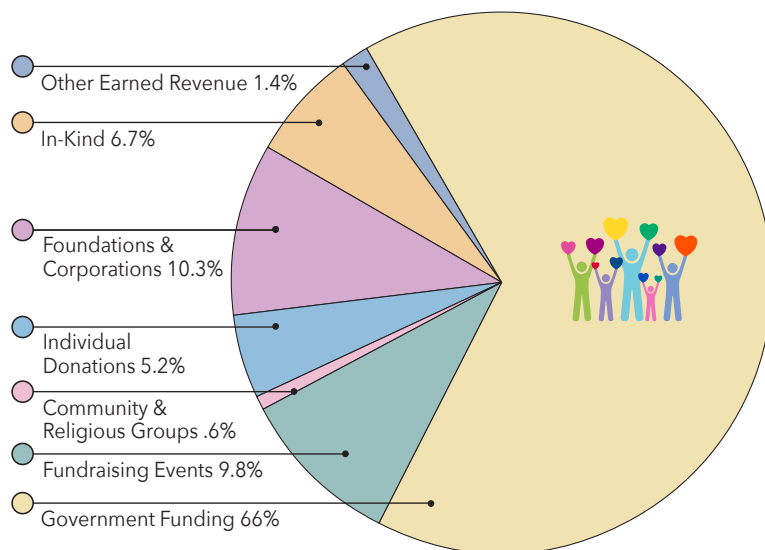

Revenue: July 1, 2022 - June 30, 2023

Government Funds	\$2,548,251.66	66.0%
Fundraising Events	\$379,463.65	9.8%
Individual Donations	\$200,039.71	5.2%
Community and Religious Groups	\$23,578.95	0.6%
Other Revenue	\$53,295.74	1.4%
Foundation & Corporation	\$397,719.00	10.3%
In Kind donations	\$258,010.48	6.7%
TOTAL	\$3,860,359.19	100%

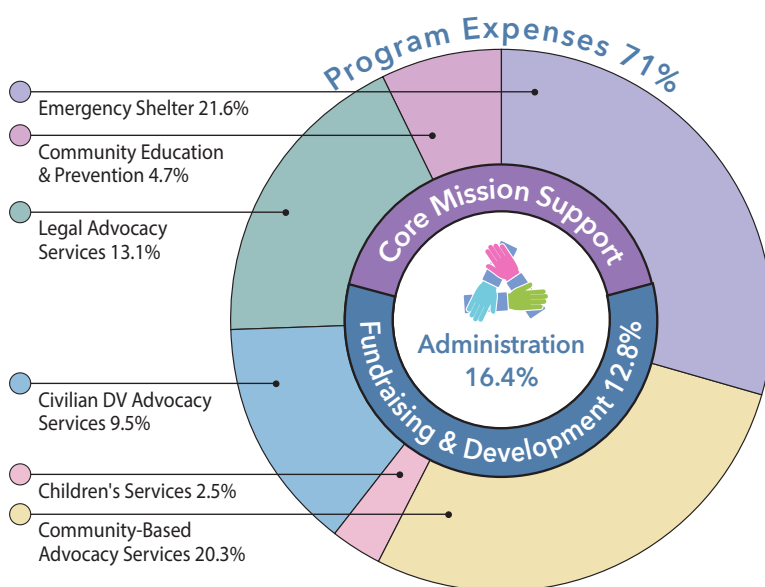

Expenses: July 1, 2022 - June 30, 2023

Emergency Shelter	\$831,436.95	20.6%
Community Based Advocacy	\$821,168.55	20.3%
Civilian DV Advocacy	\$384,771.93	9.5%
Children's Services	\$101,653.10	2.5%
Admin and Operation	\$661,221.00	16.4%
Fundraising & Development	\$516,809.00	12.8%
Community Education & Prevention	\$189,683.91	4.7%
Legal Advocacy Services	\$528,596.28	13.1%
TOTAL	\$4,035,340.72	100%

Net Revenue over Expenses: (\$174,982)*

**Includes In-Kind and Depreciation*

Government Funds

- Massachusetts Department of Public Health
- Massachusetts Executive Office of Public Safety & Security, Violence Against Women Act (VAWA) STOP Grant
- Massachusetts Office for Victim Assistance, Victims of Crime Act (VOCA) Grants
- Office of the Norfolk County Commissioners

**Your Support
Matters.**



Donor Spotlight

Lindsay Hite

Weymouth photographer/owner and creator of 'Show Your Spark', Lindsay Hite's support for DOVE began in 2021 at the recommendation of her clients and followers. The mission of 'Show Your Spark' is an inclusive, luxurious, full-service portrait experience designed to help you step into your confidence and reclaim your power, a natural alignment with DOVE. When asked what it means to be a pillar of hope Lindsay shared, "It honestly leaves me speechless and humbled. I play a very small part in helping DOVE do their important work, and I am so grateful to relate to an organization that is open to collaboration and creative ideas for fundraising. It's such a joy to work with DOVE and I am always blown away when I hear about the new initiatives and everyday impact they have."

Thank you, Lindsay, for supporting us!

Thank you to all who have donated and contributed to DOVE's essential services.

The continued support of our donors and event sponsors helps DOVE in making a difference and saving lives.

Every home should be a safe home!

"I came to DOVE and I had a conversation and I began to understand that this wasn't normal. It wasn't just mean, it was far beyond that. When DOVE taught me about the cycle of violence and that it wasn't my fault I learned that I could choose a new path. I started nursing school and graduated valedictorian. He had told me I was stupid and that I wasn't worth anything. But by this time I knew, I didn't have to believe it."

~ A Survivor



Thank you to our 2023 Supporters and Donors

Circle of Champions Over \$20,000

Amelia Peabody Charitable Fund
Barnstone Foundation
City of Quincy
Clipper Ship Foundation, Inc.
Dr. John F. McGee Foundation
Jay and Christy Cashman
Mary Kay Charitable Foundation
Massachusetts Bar Foundation
Quincy Mutual Foundation
The Flatley Foundation
The Hale Family
Yawkey Foundation

Circle of Hope \$10,000-\$19,999

Anthony and Maureen Gemma
Blair Family Foundation
Copeland Family Foundation, Inc.
Homestead Foundation
Justin Depietri
Rockland Trust
Sarah Perry and Tony Kingsley
Three 33 Properties LLC
TJX Foundation
Wagner Foundation

Circle of Healing \$5,000-\$9,999

Andreana Santangelo
Abington Bank
ASICS Digital
Beth Israel Deaconess Hospital - Milton
Beth* and Mark Porter
Bill and Mary Ellen Coffey
Boston Bar Foundation
Christine* and Anton Nielsen
Coleman Barry
DCU For Kids
Douglas Briggs and Claudia Sorgi
Eastern Bank Charitable Foundation

G. Stuart and Kyle Murphy
HarborOne Foundation
Joseph and Linda Hooley
Kathleen Eldridge
Laurie Doran* and Christopher Wasel
Law Office of Anne E. Gillespie
M&T Charitable Foundation
Metrowest Women's Fund
Olivia Moorehead-Slaughter*
Philip and Deborah Edmundson
Point32Health
Rick & Lea Schneider Charitable Fund
Stefanie Mansfield
TD Bank Charitable Foundation
Travis Bouscaren

Circle of Peace \$2,500-\$4,999

Alexander and Nadine Steffan
Anand and Megan Sekhar
Andrea Mintz*
Carol A. Ryan
Christopher and Alison McCarthy
Church of Our Savior
Desiree Patrice*
Edward G. Sawyer Co., Inc.
First Congregational Church of Milton
Glenn Ricciardelli*
Hingham Congregational Church
Jim and Adrienne* Gerlach
Karen Albaugh
Lauren and Casey Dumais
Linden Ponds
Mary and Stephen Christo
Mass General Brigham Health Plan
Massachusetts Association of Realtors, Inc.
Nonprofit Capital Management LLC
Prone Family Foundation
Robert Hamel
Sly Fox Tavern

South Cove Community Health Center
South Shore Bank
South Shore Elder Services
State Street Corporation
State Street Matching Gift Program
Sue Chandler
Tara's Starfish Foundation
The Agnes M. Lindsay Trust
Virginia Kurtzman
Weymouth Rotary Foundation, Inc.

Circle of Friends \$1,000-\$2,499

Affiliated Managers Group, Inc.
Alexander and Nadine Steffan
Allison and Alex Anderson
Amgen Foundation
Andrea Kinnealey
Ann Marie Madigan and Allen Waltman
Anonymous
Ashlee Carter*
Ashley Haskell-Siergiewicz
Barbara Boynton Surujbally
Barbara Maida
Becky Smock
Bernadette Di Re
Beth and Thomas Eisenmann
Boston Mutual Life Insurance Company
Caitlin Barry-King
Cara Babachicos
Carl Koechlin and Beth Nagy
Catherine Lynde
Charles S. and Zena A. Scimeca Charitable Fund
Cheryl Chiappinelli
Christie Fusi*
Cindy Steagall
Colleen McGrory and Mark Samuelson
Courtney Quinn
Cynthia Ouellette
David and Tracie Theriault
Dedham Savings Community Foundation

Elise Tenney
Emily and Stewart Lebo
Erin C. Miller
Fiona McGarry
First Baptist Church of Wollaston
Give With Liberty Employee Donations
Healthcare Financial, Inc.
Jane and Robert Hite
John and Stacey Flynn
John Nagle Co.
Joyce Patten
Judy Celata
Julie Goodridge
Keri for Kids
Kyle and Kathleen Holman
Lauren and Billy McCallum
Lauryn Warnick
Linda O'Brien
Lindsay and Russell Hite
Maddie Eldridge
Madeira Ginley
Marilyn and Chris Rutledge
Mary and Joe Murray
Maryann Watson
McCusker - Gill Inc.
Medtronic
Michael and Gail Cohen
Michael and Mary Jenkins
Michelle Rediker and Sue Wedda
Microsoft Employee Giving
Monique Nugent-Okallo*
Nancy L. Keating
Nancy Pettus
Needham Bank
Noelle and Ed Russell
Old South Union Church
Phil and Betsy Lussier
Quincy Point Congregational Church
Rachel Sykes
Raymond Marvin
Reiter Family Giving Fund
Rich and Sue Bennett
Robin Moyer and Bill Clifford
Second Parish In Hingham
South Shore Health
St. Vincent De Paul Society



Sacred Heart
Stephanie Neal-Johnson*
Steve and Debbie Yerdon
TD Employee Giving
The Bank of Canton
The Bella Giving Fund
Tina Karunaratne*
United Way of Massachusetts
Bay and Merrimack Valley
Voya Financial
William Guerrero

Circle of Advocates \$500-\$999

Aileen Farrell
Allison Taff Migel
Amazon Smile Foundation
Andreah MacDonald
Anne and John Franco
Bee Raymond
Bela Gorman
Boston Moms
Brad and Jacqueline Bessette
Carolyn and Steve Locke
Charles L. George
Clarine Nardi Riddle
Congregational Church
of Canton
Crystal and Michael DeRosa
Donald and Bonnie Messer
East Congregational Church
George Dalia
Gina Marquardo
Google Employee Giving
GW & Wade, LLC
Hewlett Packard Enterprise
Holly Iannucci
Hologic Charitable Fund
IQVIA
Isabelle Stillger and
Scott Chappel
Jacques Carter
Jan Fox
Jessie Bourneuf
John Beleskas and
Dawn M. Rose
John F. Keenan and
Jeanne M. Hopkins
Joy Y. Matos

Katherine Hackett and
Kent Messer
Kathleen Lydon
Kevin and Ginny Meskell
Kevin and Jean Ellen Sullivan
Kim Battinelli
Kristina Doucette
Larry Albaugh
Laura LaRosa
Laura Lee Curry
Leigh MacDonald
Lisa Florenzano
Lynne Powell-Pinto and
Donald Pinto
Mark and Jo Burns
Mark White and
Catherine Fitzgibbons
Melissa Herman
Michael Traft
Michelle Stransky
Mike Fusi
Nancy and
Christopher Keating
Network for Good
Newton-Wellesley Hospital
Patricia Flynn
Pauline Moore
Quincy Art Association
Rachel Carta Wellness
Rebecca Hudson*
Reed and Paula Dickinson
Richard and Marcia Sinclair
Rob Ramsdell
Robert and Judy Nagle
Robert Griffin and
Roseann Russell
Robyn Eastwood and
Taylor Snook
Ron Ferguson
Second Congregational
Church
Anonymous
Stacy Murphy
Anonymous
Steven and Gillian Isabelle
Steven Buschman
Trevor and Elizabeth Graham
Verizon Matching Program
Vertex Pharmaceuticals
Whit Wales

Circle of Giving \$250-\$499

Abby Agnew
Abigail Parrilla
Alexa Whiteman
Alison Douglas
Alison McMurry
Alyssa Rocco
Amy Finlay
Amy Herlihy
Ann and Stephen McDonagh
Annika Harwe
Barbara Dinatale and
John Smyth
Bob and Andrea Shanley
Carlton and Marilee Hunt
Catherine Hammill
Anonymous
Christine Roberts
Christy Peterson
Clionagh McLaughlin
Daryl Buefort
Debbie Cancela
Deborah McSorley
Dedham Junior
Women's Club
Dee Condon
Denise Marotta
Diana O'Keefe
Diane O'Connor
Anonymous
Dr. Suzanne Slattery
Edwin and Nancy Martin
Elaine Joseph
Elaine Murray
First Baptist Church of
Hingham
Gary and
Catherine Jaspersohn
Glenda Woolf
Jaclyn Chandler
Anonymous
Jane and Christopher Barnicle
Jayna Dolby
Jean C. Sullivan
Jennifer Chen
Jennifer Olivier
Jessica Viola
Jillian Dahan
Joan Kantarges

Judith McPherson
Julianne Mazzawi
Kae Cumberbatch
Kara Thorvaldsen and
Kevin Mannix
Karen Coglian
Kassandra Tat*
Kate Moriarty
Katelyn Asack
Kathleen Lawton
Keegan Johnson
Kenneth Scott and
Carla Bernardes
Keri Mega
Kristen Cunningham
Laura Cashman
Laura Rivera and
Patrick Bennett
Lawrence and Karen Chretien
Linda Andrade
Linette Sanders
Loomis, Sayles &
Company, L.P.
Mangala Jayasekera
Margaret Farrell
Maria Genovese
Mariann Nocera
Anonymous
Mary Ellen and Carl Kilmer
Maryann Gibbons
MaryAnn Moskofides
Melissa Megnia
Melissa Mihos
Michael Metta
Michael W. Morrissey
Milo Metcalf
Milton Police Charitable
Foundation
Monica K. Davis
Monte and Jackie Newman
Nancy Holtschlag
Nancy Johansen
Naomi & Walter Chucnin
Foundation
Nicole Iannucci
Nicole Vermillion
ONEHOPE Wine
Pam Breach
Parkway United Methodist
Church



Thank you to our 2023 Supporters and Donors

Patti D. Novak Tenney Esq. and Mark Tenney	Alexander and Eileen Sopyla	Carol A. Mahoney and John J. Cheney	Diane Hill
Peter Paull	Alison Barr	Carol Ann Palmiotto	Diane L. Snyder
Rachel Pearlman	Alison Prenetta	Carol Cooney	Diane Manganaro
Raechel Grady	Alysa Longo	Carol Zuerndorfer	Dolores Green
Representative Tackey Chan	Amalia Twohig	Carole Thompson	Donica O'Malley
Richard Ash	Amanda Hunter	Caroline Depietri	Donna and Frederick White
Anonymous	Amanda Prickett	Carolyn Hines	Donna Gannon
Roisin Greene	Amy Klotz	Carolyn Motta	Donna Kendall
Rosanne T. O'Brien	Amy Travers	Catalina Caroli	Anonymous
Sally Winters	Ana Etienne	Catherine McCallum	Donna Morelli
Sarinah Brown	Andrea Griffin	Catherine Munro	Donna Swanson
Shari Goscinak	Ann Kotfica	Celia Nolan	Donna Ynaya Porter
Sharon Blue	Anna-Maria Preiss	Chelmsford Executive Suite LLC	Dr. Kathryn Collins-Wooley
Sidora Van Etten	Anne Pfeiffer	Cheryl and Louis Dahan	Edward and Janet Besinger
Skin MD Norwell	Anthony Mirenda Jr. and Tracey Cornogg	Chi Chan	Elaine Craghead
St. Michael's Parish in Milton	Anthony Mistretta	Christine Butler	Elaine Gibbons
State Street Foundation	Anthony Piatelli Family Charitable Foundation	Christine Falvey	Elaine Wilson
Stephane and Leeroy Campbell	Anton Gavrilencov	Christine Murphy	Eleanor Bradshaw
Stop & Shop	Anusha Munjuluri	Claudia DuPre	Eleanor Connelly
Susan E. Foster and Bruce Horwitz	Arthur and Sally Erickson	Colleen Brierley	Elise Dahan
Susan Oliveira	Ashley Hanson	Colleen Furey	Elizabeth Campbell
Suzanne Wakefield	Ashley Thomas	Anonymous	Elizabeth DiBattista
Tara Dowdall	Ava Melchin	Corinne Mitchell	Elizabeth Doherty
Terry and Joe Bolton	Ava Melchin	Courtney Cochrane	Anonymous
The Snowriders Fund	Barbara Finn Truscello	Craig DiBona	Elizabeth McKenna
Thomas and Beth Johnston	Barbara Lee	Crystal and Jeffery DeArruda	Elizabeth Solomon
Timothy Heyer	Barbara Ross	Damon and Cindy Blank	Elizabeth Southerland
Tom and Elise DeGemmis	BD Quincy Willard, LLC.	Dania Ramirez	Ellen Flavin
Tom Strickland	Bernadette Stentiford Ledoux	Daniel Myers	Ellen G English
Tracy Galloway	Bertha A. Chandler Living Trust	Daniel Nocivelli	Ellie Raymond
Tracy Hawes	Beth Vorro	Daniela Marcella	Emily Barnes
Trisha Smith-Ford	Bethany Congregational Church U.C.C	Danielle Pazienza	Emily Burns Ross
Union Congregational Church	Betsy Cardoso	Dave Hicks	Emily Smyth
Voya Financial Employee Giving	Bianca Tamaskar	Daviann Sherman	Eric Edelman
Weinreb and Goodman Charitable Fund	Bill Hickey	David Foehr	Erica Conroy
Wollaston Congregational Church	Biogen Employee Giving	David M Brown	Erica DeBarge
Wollaston Garden Club	Bob and Alison Schirone	Dawn Hayes	Erica Shevlin
Wynelle Evans	Bob and Luanne Rich	Dawn McClellan	Erick Caledonia
Yaffa Bibi	Bonnie Coulstring	Dawn McNally	Ericka Jacobsen
	Bonnie Hallisey	Deb Roellchen	Erin McCoy
	Bonnie Mann	Anonymous	Erin Ward
	Brenda Stevens	Deborah Brown	Ested, Inc.
	Brian Brownell	Deborah LaFavre	FM Global
	Brian Merrick	Debra Walker	Francis and Alexis Dearing
	Brian Morrissey	Derek and Chandra Manning	Francis and Anne Vincent
	Brian Stack and Margaret	Derek Moulton	Frank and Linda Santoro
	Ronan Stack	Dermot Quinn	Fred Costello
	Caddie Nath-Folsom	Diane Franklin and John Hodge	Gail Pilger
			Gayani Weeraratne
			Gerard and Bernadette Eustace

Circle of Safety Up to \$250

A New You Spa
Abigail Usherwood
Adrianne Hanley



Gillian Bearchell	Jess Bolton	Karen Morgan	Lindsay Forrest
Girl Rising Club: Quincy High School	Jessica Brown	Karen Yoshida	Lisa and Baba Shetty
Girls High School Alumnae Association	Jessica Danner McKenna	Karina Joyce	Lisa Graves
Glenn Pavlicek and Anita Penta	Jessica Guertin	Kate Ann Kodgis	Lisa Tieszen and David Adams
Good Health, Inc.	Jill Aiello	Katherine M Hanson	Loren and Jean Bishop
Goodshop	Joan and Paul Canavan	Kathleen and Robert Stachowski	Lori Cohen
Gordon Sewall	Joan MacDonald	Kathleen Henry	Lori Hardiman
Grafton Corbett III and Gail Corbett	Joan Meunier-Sham	Kathleen M. McCormick	Louis Belknap
Gretchen and William Condon	Joan Wyrwicz	Anonymous	Luanne and Stuart Teller
Griffin Tyree	Joanie Alfano	Kathleen Seaberg	Lynn A. Chandler
Hannah Marsh	Joanie Lawlor	Kathryn Chandler	Lynn Freedman
Heidi Barry	Joanne Di Pietro	Kathy Lehmann	Lynne Doherty
Helen Ferguson	Joanne Kelly	Katie Dalton	M. B. Nelting
Helen Szymura	Joanne Zahn	Kelly and Frank Lagrotteria	Mai Hoang
Houghs Neck Congregational Church	Jodi Coyne	Anonymous	Anonymous
Jacqueline Basso	Anonymous	Kelly Moore	Manulife
Jacqueline Rodriguez	John and Karen Wadland	Kendra Cunningham	Margaret and Nick DeThomaso
Jacqui Beaton	John and Nancy Lenhart	Kenneth and Kathleen Bambrick	Margaret Mary Kirk Ciardelli
Jade Lomanno	John and Penny Lou Frabotta	Keolis Commuter Services, LLC	Margaret O'Donovan
James and Kathleen Waldeck	John Belknap	Kerin Kearney	Anonymous
James Cameron	John Harding and Cathy O'Neill	Kermit and Diane Robinson	Maria Andino
James Carden	John Paras	Kerry Conlon	Maria Mazzeo
James Edwards	Jon and Marcia Hirshberg	Kerry Mahoney	Marianne Griffin
James McQuinn	Jonna Green	Kevin and Vanessa O'Brien	Marie Beston
James Reynolds	Jordan Smock	Kilburn Culley Jr. and Donna Culley	Marie Canavan
Jamie Becker	Joseph and Susan Griffin	Kimball Netto	Marie Grimaldi
Jamie Christo Brennan	Joseph Healey	Kimberly Berberich	Marilyn A. Nestor Family Revocable Trust
Janaya Cutler	Judi MacKenzie	Konstantin Klemmer	Marilyn and John Bradeen
Anonymous	Judith and Louis Panagotopoulos	Kristen Tardito	Marilyn O'Kane
Janet McRae	Judith Butler	Kristen Wright	Marilyn Starbird
Janice Piccarini	Judith M. Serode	Kristin Royer	Marion Sykes
Jay and Karen Sadlon	Judith McDowell	Laura and Eric Polleys	Marjorie Levin
Jean Patterson	Judy O'Leary	Laura and Peter Van Zandt	Marjorie Parker
Jeanne Berg	Judy Walsh	Laura Cavagnaro	Mark and Meredith Nichols
Jeanne Capone McCabe	Julia Lisinski	Laura Vasilakos	Mark Coven and Judy Levenson
Jeff and Linda Beck	Julie and David Lovering	Lauren Barone and Michael Duggan	Marlene Nusbaum
Jeffrey and Carolyn Nutt	Julie and Peter Kelly-Detwiler	Laurie Oringer	Martha Plotkin and David Reich
Jeffrey Wright	Julie and William Horte	Law Offices of George G. Burke	Martin and Carol Fischer
Jen and Mark Bolton	Julie Fobert	Leah Ziph Schatzberg	Mary and James Ryan
Jenn Hayslett	Julie Folan	Lee Shea	Mary and John Healy
Jennifer Buras and Christopher Carmosino	Julie Stanton	Leo and Marylyn Boyle	Mary Ann Harper
Jennifer Kelly	June Elam-Mooers and Brenda Elam	Linda and Anthony Monaco	Mary Bradley
Jennifer Payne	June Kaps	Linda F Jamieson	Mary Buchanan
Jennifer Shammas	Justin Baumann	Linda Hlinka	Mary Connolly
Jennifer Swaysland	Kacey Bongarzone	Linda Reardon	Mary Fitzpatrick
	Kara Lanigan	Lindsay Block	Mary Lally
	Karen DiPalmo		

Thank you to our 2023 Supporters and Donors



Mary Lou Petrelli	Patrice McInnis	Sarah and James Sellers	Timothy Burnieika
Mary Poluikis	Patricia Henderson	Sarah McClellan	Tish Dixon
Maryann OConnell	Patricia Lydon	Sarah Shaw	TJ Lacey
Massachusetts Elks Association Inc.	Patricia Murtagh	Scott Neil	Todd Berman
Matthew Griswold	Patrick and Deborah Morrissey	Scottie Gordon	Tom Halpenny
Matthew Torrey	Patrick J. Gallivan and Leah Picardi Gallivan	Sean and Brianne Donnelly	Tommara O'Reagan
Maura Bickford	Patty Smith	Shari Shane	Tracey Neret
Maura Coppney	Paul and Christine Freeman	Sharon Gamache	Tristan Stillman
Maureen and Geoffrey Ferracane	Paul Zonfrelli	Sharon McKernan	Upholstery By Michael, Inc.
Maureen King	Paula Maute	Shaw's Supermarkets	Valerie Cullen
Maureen McCarron and Andrew Browne	Pauline Buck	Sheila and John Feeney	Veronica Bertrand and Susan Cullen
Maureen O'Callaghan	Peggy Breslin	Sheila Marchetti	Victor Nastar
Maurice J Ryan	Peggy Mansfield	Siegfried and Ellyn Moller	Warren Dunton
Meghan Daly	Peggy-Ann Murray	Sophie Hansen and Nicolas Mihalich	Wayne Johansen
Melissa Boles	Peter and Debbie Lemonias	Spiral Financial, Inc.	Wendy Adams
Melissa Coughlin	Peter and Mary Fredrickson	Stacey LeMay	Wendy J. Parker
Melissa Gaffney	Peter and Sandra Nangeroni	Stacy Chandler	William and Anne Kelly
Meradee Jowder	Philip and Jane Shute	Star Market	William and Michelle Andrews
Mesiha Family Charitable Fund	Playstation Cares	Steadley McQueenie	William Stuart
Michael Scarpati	Rachael Noonan	Stephanie Cyr	Wilma Lopez
Michele Cropley	Rachel Kang	Stephanie Liston	Wilner Auguste
Michelle Callahan	Rachel King	Stephanie Perini-Hegarty	Winifred Akoury
Michelle Cohen	Rachel Wahlert	Stephen Bowen and Sallyann Dooley	Winifred Black
Mikaela Walsh	Rachel Winkeller	Sterling Crockett	Yolette Ibokette
Mikayla Bohane	Randi Woodrow	Steve and Nancy Buckley	Anonymous
Mike Capaldo	Ransom Richardson	Steve Corvini	Zoe Kazmierski
Miriam K Dennis	Raymond Coscia	Steven and Teresa Rusconi	
Mollie Ehrlich	Rebecca and Michael Barras	Suba Bogamuwa	In-Kind Donors
Monica McLaughlin	Rebecca Brack	Sun Life Assurance Company of Canada	16C
Myriam and Dieugrand Piervil	Rebecca Karush	Susan A. Gray	Abby Park
Nadine Johnson	Rebecca Speakman	Susan and David Rice	Acquire Good
Nancy Goldie	Rebekah Sudikoff	Susan and Thomas Whall	Acupuncture & Homeopathy of Hingham
Nancy Kilroy	Regina Scanlan and Willard Smith	Susan Hagstrom	Aisling Gallery
Nancy McCretton	Rhenise Lucot	Susan Joseph	Alma Nove
Nancy Moyer	Rich Prunier	Susan Kaplan	Alyssa and Parker Berg
Nancy O'Neill	Richard and Cecelia Lindequist	Susan McGinnis	Alyssa Harrington
Anonymous	Richard and Rita Donohue	Susan Ramey	Amanda Boyd
Natalie Peters	Rick Doane	Tammy Champion	Amanda Halstead-Riordan
Neena Baliga	Rick Sigel	Tania Discuillo	Amanda Woodward
New England Egg Art Guild	Robin Barry-King	Target Corporation	Amy Martin
Nichole Mikshenas	Ronald Wright	Tarikh Campbell	AmyJo Garcia
Nicole Esty	Rosanna M Doherty	Therese Furfey	Anita L. Vella
Nicole McConn	Sam Ghika	Thomas and Dawn Flynn	Arbella Insurance Group
Nicole Vachon	Samantha Libby	Thomas and Elizabeth Hess	Aristocracy Salon & Day Spa
Nina Liang	Samuel Parnell	Tiffany Kearney	AZ Studio
Nuance Communications	Sandra Hodgetts	Tim Kachur	Barbara Gowell
	Sandra Selvarajah		Beauty Bar By Jen



Bella Soul Wellness	Fruit Center Marketplace	Lorraine Bock	ReelHouse Marina Bay
Ben and Jerry's	George Washington Toma	MA Department of Revenue/ Child Support Enforcement	Relate Church
BirchBarn Designs	Giovanna Leddy	Madeline Warner	Renee Bellinger
Boston Celtics	Gordon White	Maggie Giusti	Rock Spot Climbing
Boston Latina Business Women	Granite Links Golf Club	Maggie's Dog House	Rosemary O'Neil
Break Rock Brewing	Granite Telecommunications	Marie Shea	Rosie's Pizzeria
Brick & Beam Tavern	Green Light Hingham	Mary Margaret and Charles Thompson	Round Head Brewery
Brooke Stevens	H. Nichols Illustration	Mary McNamara and Robert Perry	Running Solutions
BWH Primary Care Associates	Hingham Furniture & Design	Mary Prada Vaiani	Sahagian Jewelers
Bynder, LLC	Ian Carrol	Maryann Heenan	Sally Curry
Canton Police Dept.	Ideal Image	Maryellen Hurley	Sean Fit
Carolann's	James Kendrioski	Maureen Cacioppo	Seaside Chiropractic
Cecilia Briggs	Janice McBain	Michael Albor Salon	Shalynn Haggerty
Chappy Wrap	Janine Tardiff	Michelle Peterson	Shannon Roark
Charlotte Lai	Jenelle O'Neil	Michelle Walty	Shevawn Hardesty
Cheryl McKeever	Jenny Barron	Milton Barber Shop	Skin Esteem Med Spa and Wellness Center
Chris Tramonte	Jessica Grimes	Modern Mystery School Boston	Soul Cycle
Christopher and Erin Griffith	Joan L. Stender	Mr. and Mrs. Kevin and Michelle Kelliher	South Shore Blanket Party
City of Quincy, Health Department	Jonathan and Cindy Tobin	Ms. Angela Werry	Starbucks Braintree
Clandestine Kitchen	Judith Jameson	Ms. Audrey Gavin	Stephanie Volta
Click + Stitch Embroidery	Judy Belcher	Ms. Julia Smith	The Bronze Method
Colby Wessling	Julie Muller	Ms. Katharina E. Delahunt	The Clean Team
Comellas Restaurant	Julie Pagano	Ms. Pamela K. Hurst	The Company Theater
Common Market Restaurants	Julie Presutti	Munil and Theresa Koppanati	The Discovery Museums
Compass Corporate Housing	Kaitlyn McGinnis	Nathan Kelsall	The Kouri Team
Compatible Canine Center	Karen Ferrer-Muniz	National Grid	The Toy Box Hanover
Coolidge Corner Theater	Kate Nelson	New England Patriots Charitable Foundation	Therese Caggianelli and John A. Downey
Dahlia Regan	Kathleen Uhl	New England Trips	Timothy and Mazie Colton
Daniel Crowley	Katie Greene	Oasis Day Spa	Tina Pittore
Debbie Taylor	Katie Procaccini	Palm Prints	Tosca
Denise Angerame	Kendra Stetson	Pamela Martin	TreeTop Adventures
Diane McNealy	Kenly Hiller-Bittrolff	Patriot Cinemas	Tricia Sullivan
Donna Berry	Kerrie Lynch Delaney	Paul Lazar	Urban Beauty Lounge
Driftway Designs	Kevin Hall	Peggy Lester	Urban Cellar by Urban Grape
Elif Birkok	Kim Martino	Pocket of Sunshine	Uva Wine Bar
Elizabeth Barbadoro	Kimberly Edwards	Premier Mechanical	Version 2.0 Communications
Ellen Taft	Kristen Barbadoro	Quincy Mutual Group	Visitation Collaborative
Emily Deutschman and Matthew Gardner	Kristie Thomas	Rachel Brown	Vitamin Sea Brewing
Emily Dunning	Kristin Sherman	Ralph's Hingham Wine Merchant	Wellness Solutions
Empire Wine and Spirits	Ladybug Pest Control Services, Inc.	Red Sox Foundation	Wendy London and Theresa Williams
Erika Kirsliis	Lakrasa Sri Lankan Cuisine Catering Service		Zona
Evanne Matas	Linda Hill		
Excellis Partners, LLC	Lindsay Thurston Horick		
Fiduciary Trust	Lisa Kupsc		
Fisher Experience	Liz Speakman and Ben Kirby		
Formaggio Kitchen	Lori Scott Yoga		
Fratelli's Pastry Shop			

DOVE strives to be as accurate as possible in listing our supporters. We appreciate your help in correcting any errors or omissions.



Volunteer Spotlight

Stacy Murphy

Stacy Murphy first learned about DOVE by attending Let's Dance, DOVE's Spring Fundraiser. Interested in learning more, Stacy volunteered her time to support DOVE's Holiday Assistance Program. During this volunteer opportunity Stacy got to organize items and walk DOVE program participants through our holiday Pop-Up Shop. Stacy expanded her volunteer efforts by joining the event committee in the summer of 2023. Stacy can provide unique feedback and support to help with planning our events given her prior experience attending both Let's Dance and Harvesting Hope. Whether she's supporting at the gala, soliciting for auction items, or working directly with our DOVE clients; we are so thankful for Stacy's support as a volunteer!

Thank you to all of DOVE's volunteers, we couldn't complete our mission without you.

The continued support DOVE volunteers helps to make a difference and save lives.



**Your Support Matters,
Makes a Differences,
and, Saves Lives!**

Mission Statement

Hope, healing, safety, social change.
Working together to end domestic and
partner violence.

Vision

A community unified in peace, justice, and equity,
for the safety and well-being of every individual.

Statement of Welcome and Affirmation

DOVE welcomes refugee and immigrant survivors both documented and undocumented; people with disabilities; people who are D/deaf or hard of hearing; BIPOC (Black, Indigenous, and other People of Color); LGB, Queer, Trans, and Non-Binary individuals; people of all religion and faith beliefs; and individuals whose first language is not English. DOVE welcomes people of all identities, including those not named.



Save the Dates



October 25, 2024

Boston Marriott, Quincy



Rise Above • Dance for DOVE

May 2, 2024

Granite Links, Quincy

Thank you to all
2023 DOVE event
Sponsors, donors
and volunteers. Your
support changes
lives for the better.

www.dovema.org

Communities We Serve

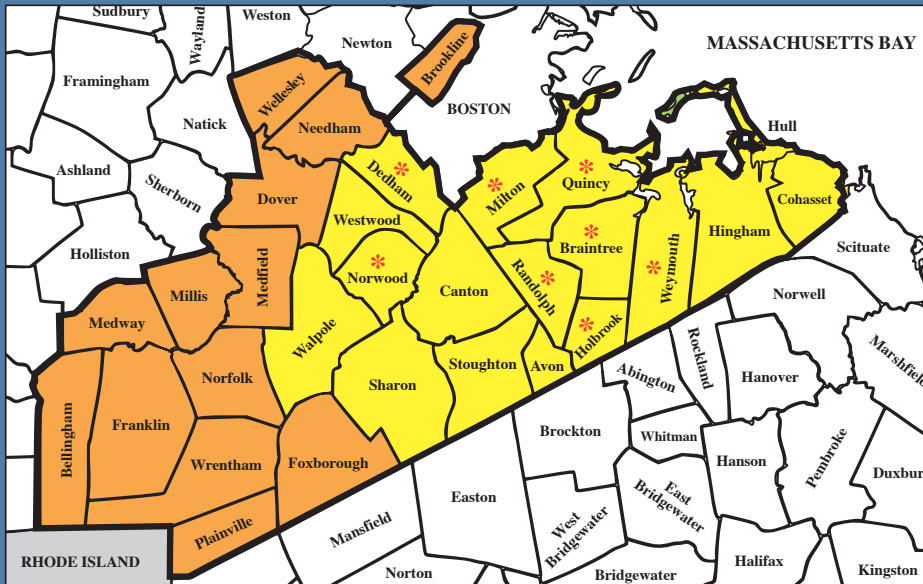

Avon
Braintree*
Canton
Cohasset
Dedham*
Hingham
Holbrook*
Hull
Milton*
Norwood*
Quincy*
Randolph*
Sharon
Stoughton
Walpole
Westwood
Weymouth*

■ ■ ■ Towns that DOVE's Legal Advocacy Program Serves
■ DOVE's Primary Catchment Area
* Civilian Advocates present in Local Police Departments

Every home should
be a safe home!

DOVE extends our deepest appreciation to our generous supporters, donors, volunteers and friends, in their role in supporting DOVE's essential services.



24-Hour Hotline: 617.471.1234 or
1.888.314.DOVE (3683)

Community Advocacy &
Prevention Services: 617.770.4065

P.O. Box 690267, Quincy, MA 02269

www.dovema.org

